

FRONT Elevation No. A/17727/207/95
APPROVED
 SUBJECT TO THE CONDITIONS IN
 THIS OFFICE LETTER.
 No. A2/191/95 Dated 20-4-95
 FOR MEMBER SECRETARY
 MADRAS METROPOLITAN
 DEVELOPMENT AUTHORITY
 MADRAS-600 008.

Revised Survey Plan
 No. 3/295
A 2/191/95

PLAN SHOWING PROPOSED BUILDING IN
 PLOT NO 2 DOOR NO 128 S NO 183/27 AT
 ANAKAPUTTUR VILLAGE SAIDAPET TALUK
 CHENGAI MGR DIST. [MR. DEEKARAM]

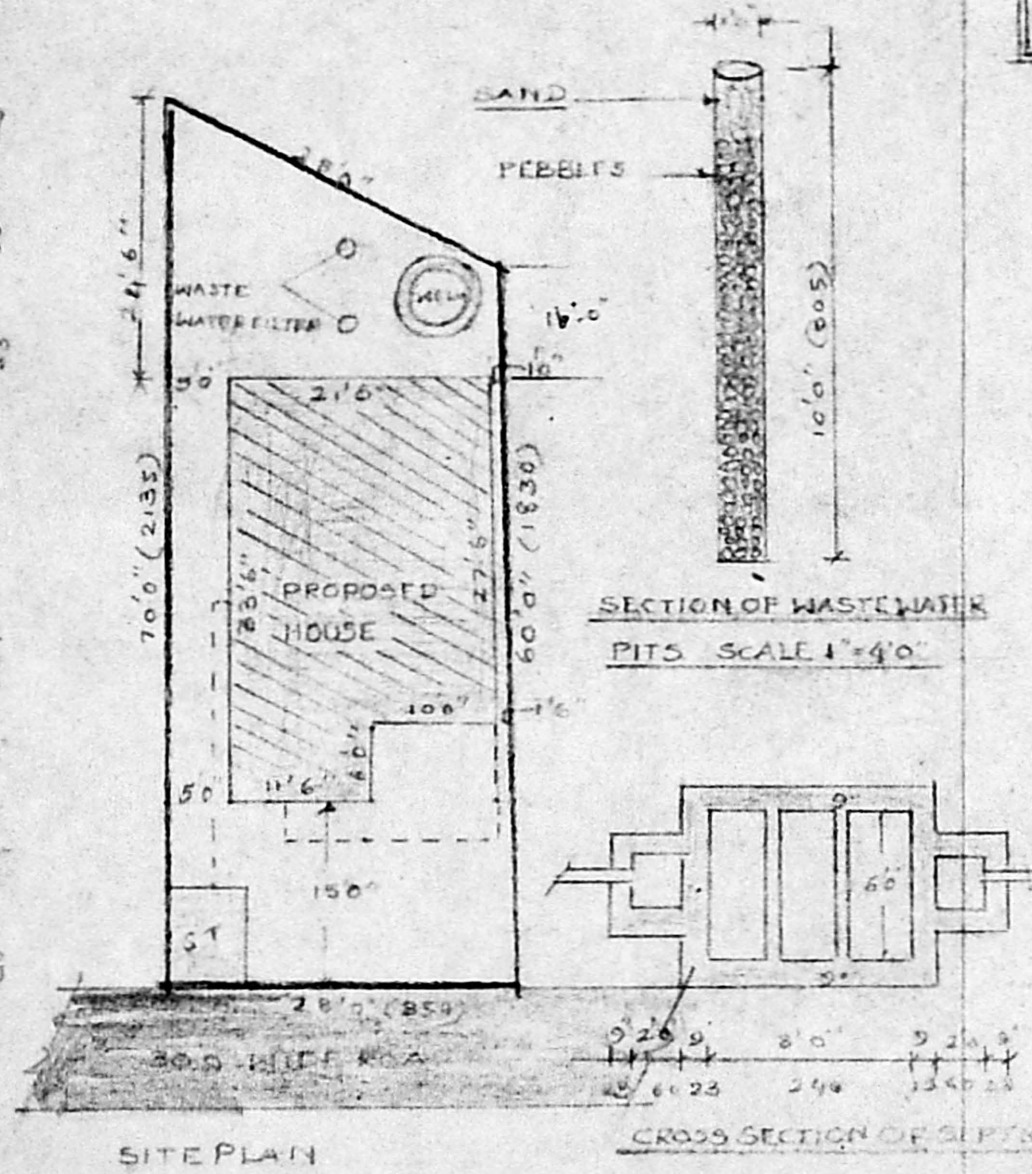
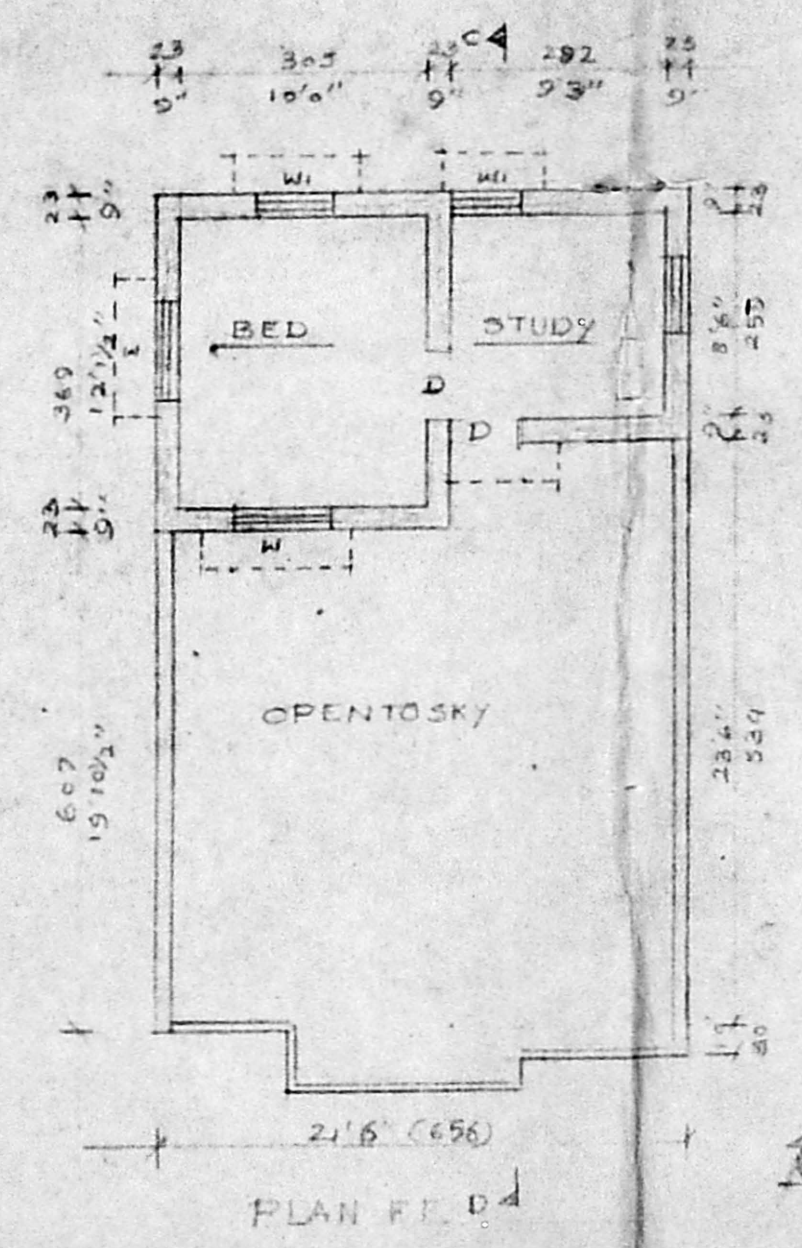
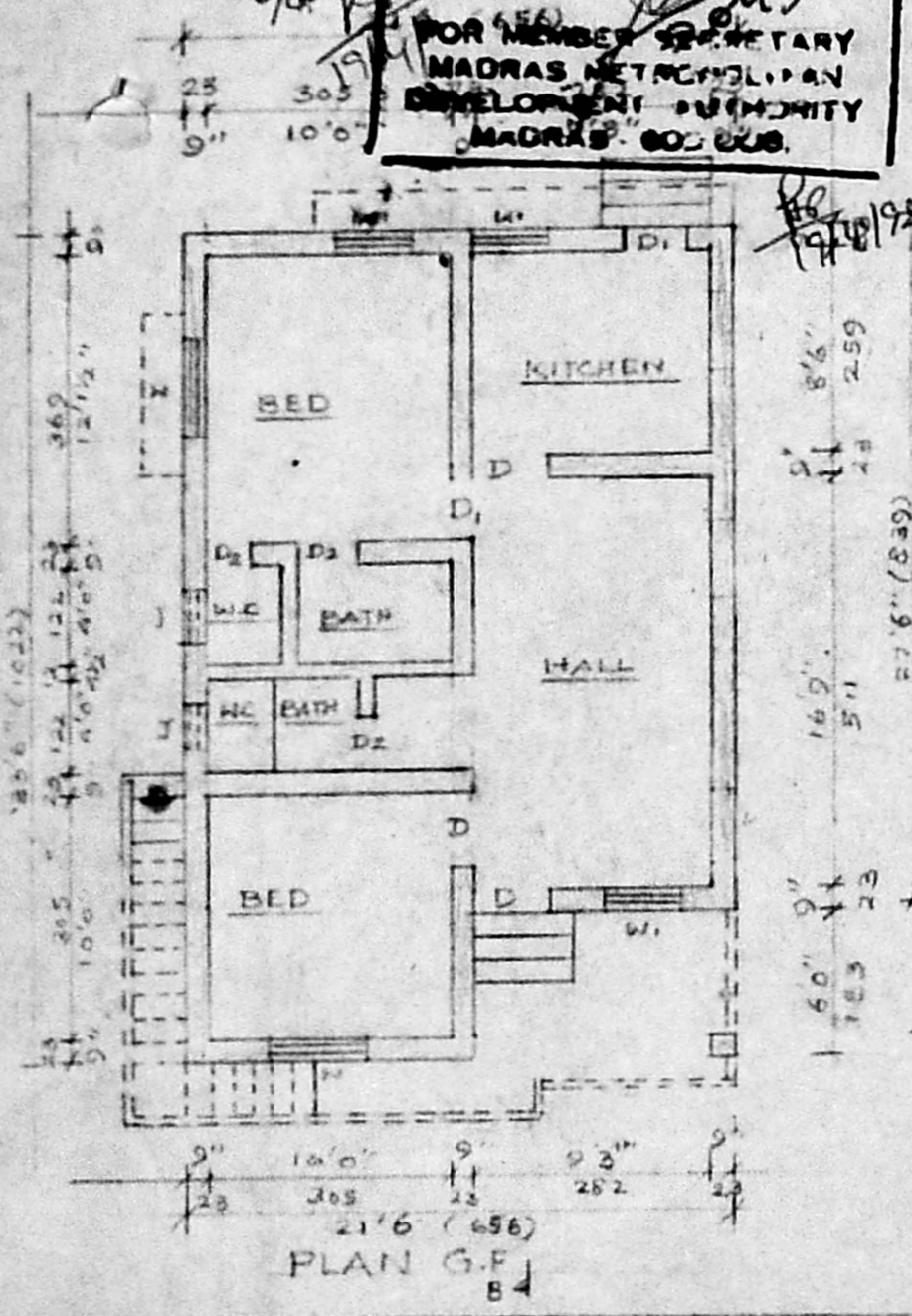

Owner
 E.V. DEEKARAM

SCHEDULE OF JOINERY	
CW DOOR D1	83'x66' [100x200]
- DO - D1	26'x56' [75x200]
- DO - D2	26'x56' [60x166]
CW WINDOW W1	46'x40' [122x122]
- DO - W1	30'x40' [90x122]

AREA STATEMENT	
PLOT AREA	1862 SQFT --- 172.98 M ²
BUILDING AREA	
GF	660 SQFT --- 61.30 M ²
FF	257 ' --- 23.90 M ²

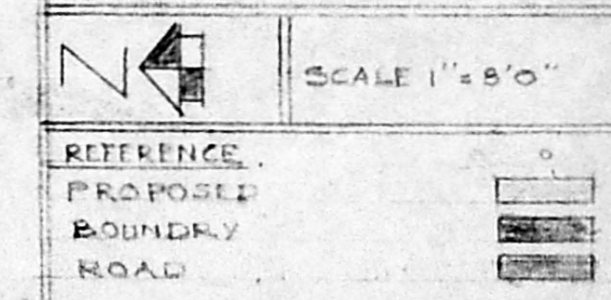

REFERENCE:
 PROPOSED [Symbol]
 BOUNDARY [Symbol]
 ROAD [Symbol]

S. Charles
 Licensed Surveyor
 Tambaram Municipality
 R. C. BUILDERS
 18, Indhira Gandhi Road
 Pallavaram, Madras-600 048